



INDONESIA EXPERIENCES ON PLASTIC WASTE CONTROL

Green Customs Global Conference

Soma Baskoro

Head of Transnational Crime 3 Section

Directorate Of Enforcement And Investigation

Directorate General of Customs & Excise of the
Republic of Indonesia



How the global river of plastic waste changed course in just 12 months

Exports of plastic waste, parings and scrap from G7 countries ('000 tonnes)

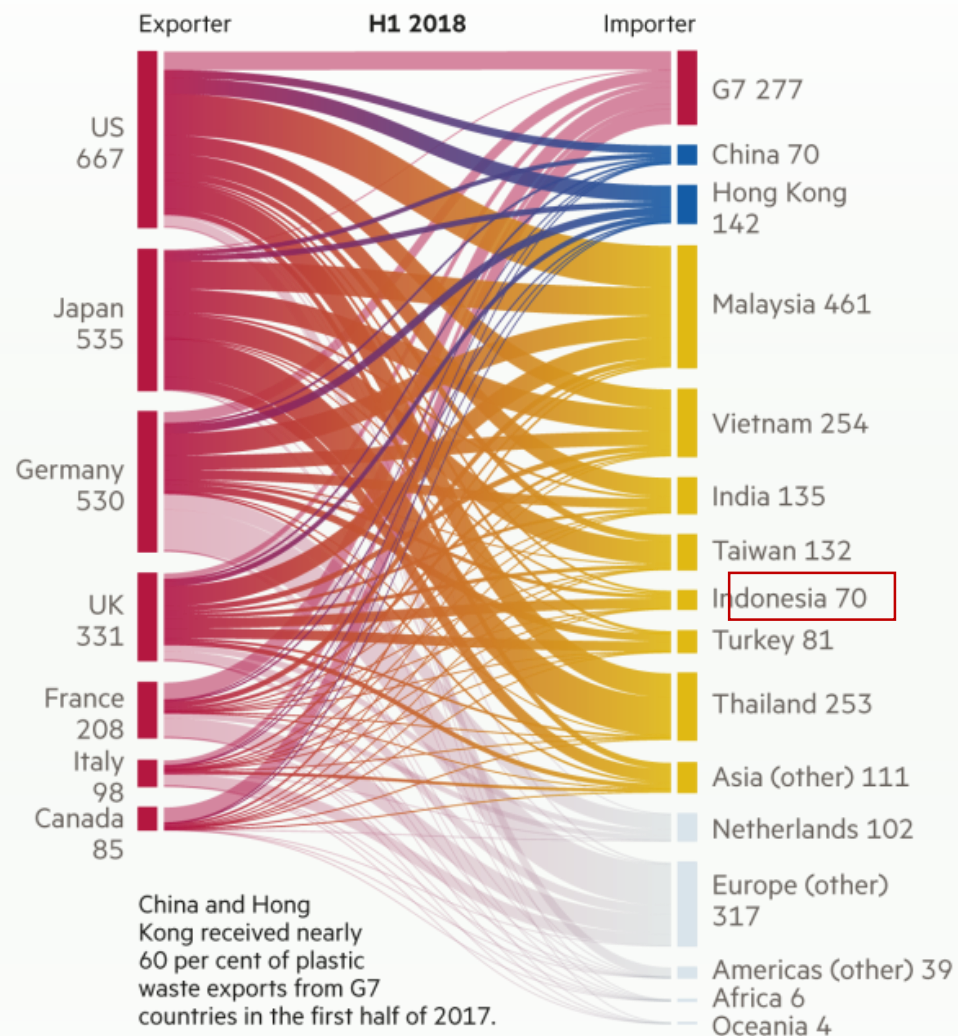
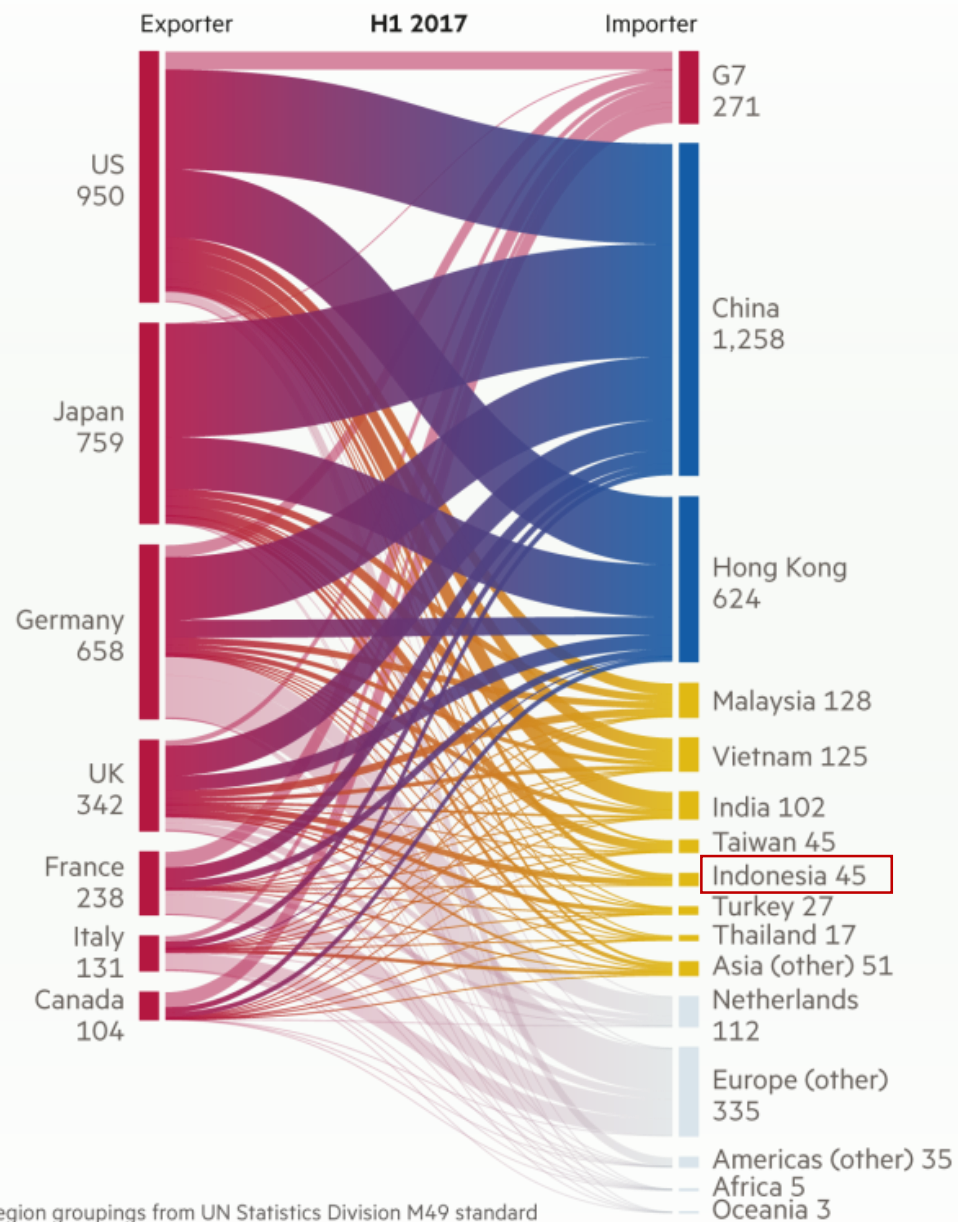

China and Hong Kong received nearly 60 per cent of plastic waste exports from G7 countries in the first half of 2017.

Following a Chinese crackdown on imports of plastic waste, which came into effect at the beginning of 2018, exports from the G7 fell by more than 20 per cent overall. The share of the remaining exports that went to China and Hong Kong fell below 10 per cent, with other Asian countries – particularly Malaysia – making up much of the shortfall.

BACKGROUND SITUATION

*Escalation
Waste Import to
Indonesia in
2018 compared
to the previous
year*



CUSTOMS CONTROL AREA

Maps

I N D O N E S I A

Geographic Challenges



Indonesia is an archipelagic country with an area of 1.9 million km², with the second largest coastline in the world, i.e. (99,093 km and +/- 17,504 islands). Numerous of surveillance entry points, both land borders and sea borders

- Indonesia Customs supervise:
- ✦ 20 Regional Offices
 - ✦ 3 Prime Service Offices
 - ✦ 104 Service & Control Offices
 - ✦ 3 Customs Laboratories



PLASTIC WASTE IMPORTATION

Database

PLASTIC WASTE
IMPORTATION DATA
(HS CODE 3915)
2018 - 2021

TOTAL TEUS

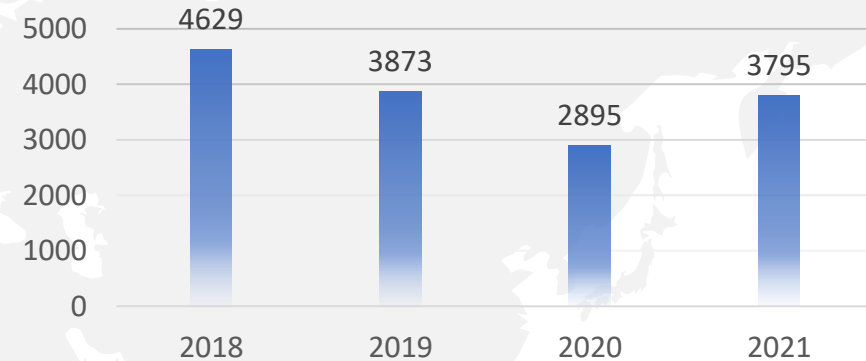

TOTAL DOCUMENT

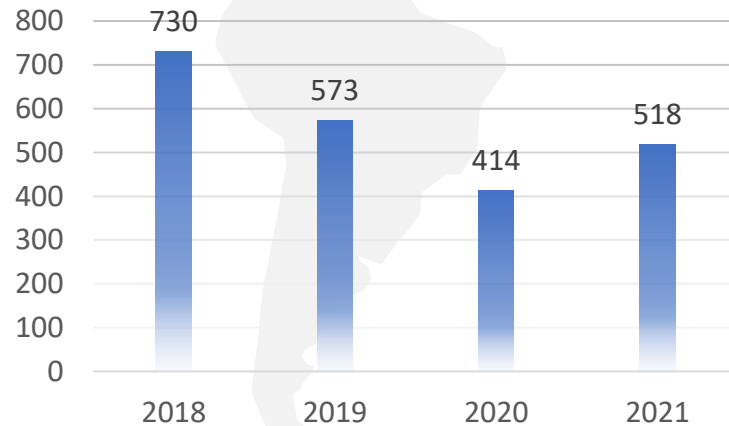

TOTAL TONNAGE

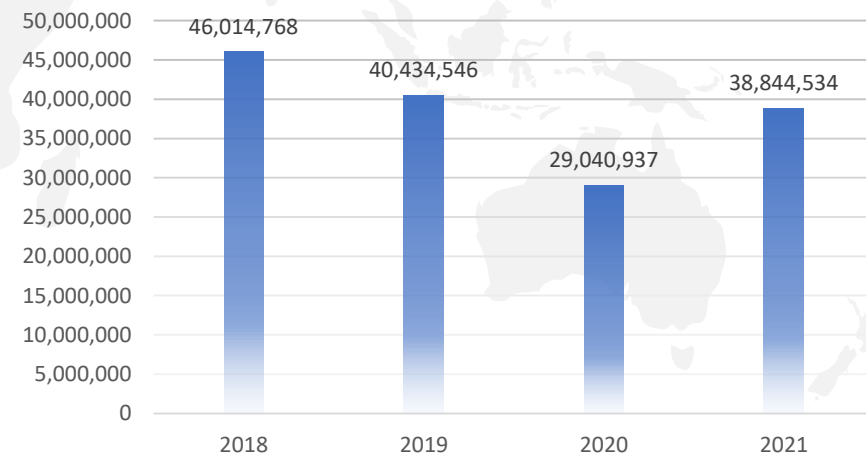



MINDMAP PROHIBITION AND/OR RESTRICTION POLICY



Customs Act

Article 53:

For the purpose of supervision of the implementation of regulation concerning prohibition and restriction, the government agencies that determine the provisions on prohibition and/or restriction of certain import or export shall notify Minister.

Finance Minister Stipulation



Notification



Border Control



Risk Management Tools

- Supplier Profiling
- CoO Profiling
- HS Profiling
- Importer Profiling
- etc



- Law of Job Creation
- Law of Protection and Management Environment
- Law of Trade



Prohibition and Restriction



WASTE IMPORT REGULATION



Hazardous Waste Category : Waste of primary cells, batteries and electric accumulators, Radioactive residues, Other slag and ash from the manufacture of iron or steel

Minister of Trade Regulation
No. 18 Year 2021



HAZARDOUS WASTE

Minister of Trade Regulation
No. 20 Year 2021



NON-HAZARDOUS WASTE

Non-Hazardous Waste Category :
Paper, Metal, Plastic, Rubber,
Textile, Glass

Only for industrial purposes with criteria :

1. Non landfill activities
2. Non trash/garbage and not mixed with it
3. Not contaminated with hazardous material and hazardous waste

4. Homogenous
Permission requirement :

- Import License
- Import Approval
- Surveyor Report
- etc



PROHIBITION AND RESTRICTION SETTLEMENT

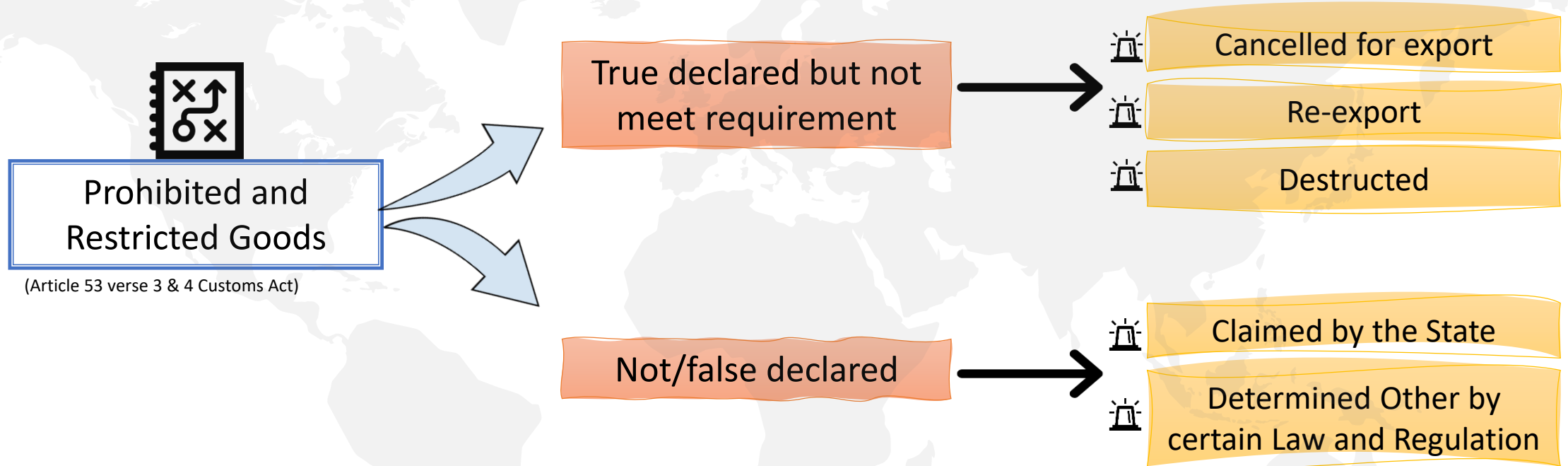



INDONESIA **GREEN** CUSTOMS

Indonesia Customs plays an active role in supervising Green Trade Policies for environmental protection

~~Montreal Protocol and Minsiter of Trade Regulation No. 20 Year 2021~~

Trade in Ozone Depleting Substances and Machinery Containing Ozone Depleting Substances

**Basel Convention and Minsiter of Trade Regulation No. 20 Year 2021
on Legal waste trade**

Convention on International Trade in Endangered Species of Wild Fauna and Flora (CITES),

and Minsiter of Trade Regulation No. 20 Year 2021 & Government Regulation No. 7 Year 1999

~~on Wildlife Trade~~

**Agreement on The Establishment of The Asian Forest Cooperation Organization,
and Minsiter of Trade Regulation No. 20 Year 2021
on Forest Product Trade**

Rotterdam Convention, Stockholm Convention, Code of Conduct on the Safety and Security of Radioactive Sources

**Minisiter of Trade Regulation No. 20 Year 2021 & Chief Nasional Nuclear Agency
Regulation No. 2 Year 2017**

on Chemical, biological, radioactive and nuclear explosive (CBRN) trade





BEST PRACTICE ON RISK MANAGEMENT

SINGLE WINDOW

**CUSTOMS ADMINISTRATION
RISK MANAGEMENT**

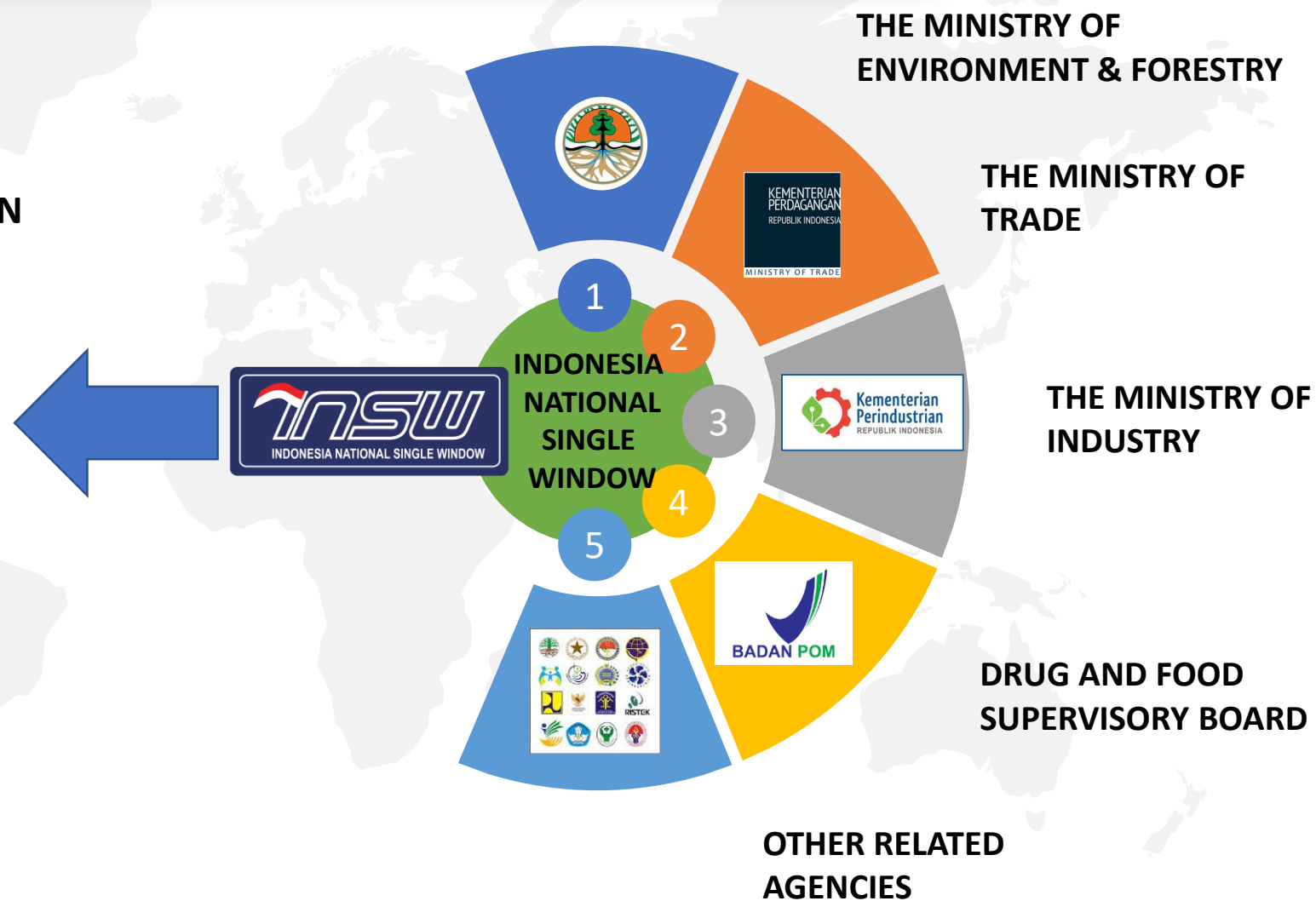



COLLABORATION INTER – DEPT/LAW ENFORCEMENT

TASK FORCE

THE MINISTRY OF
ENVIRONMENT & FORESTRY



THE MINISTRY OF
INDUSTRY

THE MINISTRY OF
FOREIGN AFFAIR



HAZARDOUS WASTE
IMPORT TASK FORCE



KEMENTERIAN KEUANGAN
REPUBLIK INDONESIA



THE MINISTRY OF
FINANCE

POLICE DEPT.



KEMENTERIAN
PERDAGANGAN
REPUBLIK INDONESIA
MINISTRY OF TRADE

THE MINISTRY OF
TRADE



NATIONAL EXPERIENCES

NHI Co.

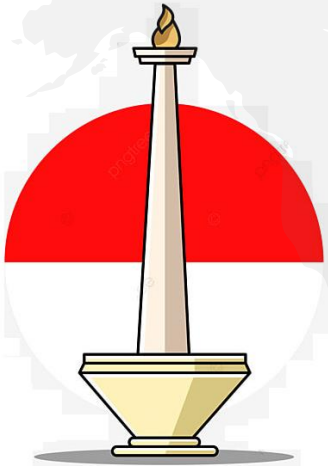

"the height of 1.112 containers when stacked is equal to 22 times the Monas Tower"



In 2019 NHI Co. imported 1.122 containers declared as Plastic Waste (Non-Hazardous Waste), but in fact, has contaminated with Hazardous Waste



Detained by Customs by using Risk Assessment and Intelligence. Special Task Force led by Ministry of Environment and Forestry was employed for further handling processes



540 Containers have been destructed in 2021



Remaining 582 Containers were waiting for completion of cost expense by the company, for further destruction process



Take Back procedure not working



Verification in Exporting Countries does not comply with the applicable regulation



Together with exporting countries and the Basel Convention Secretariat to promote legal trans-boundary trade/movement of plastic waste





NATIONAL EXPERIENCES

J Co.



Tanjung Emas Port



In Januari 2021, J Co. imported 1 container consisting 525 plastic gloves declared as new Nitrile Glove Non-Medical



During physical examination, the goods were recognized as used goods mixed with garbage, and the company were then identified not to be having Waste Import License



Handed over to the Ministry of Environment and Forestry for further completion, either by re-exported or destructed mechanism.



NATIONAL EXPERIENCES

Suspect CS dan FS

Rokan Hilir



In Februari 2021, the suspects, CS dan FS brought 550 sacks of illegal waste of medical equipment in form of used gloves.



Modus: by using wooden vessel through Riau Island waters



Handed over to the Ministry of Environment and Forestry for further completion, either by re-exported or destructed mechanism.





EXTRA EFFORT – ENHANCING CUSTOMS ROLE

COMMITMENT

“Indonesia aims to cut marine plastic waste by 70% within five years (2025), by 2040 Indonesia plans to be entirely plastic pollution-free “



Established Sub-Directorate of Transnational Crime that focuses on handling transnational crimes (including supervision of trade in plastic waste – Green Customs initiative)



Initiating an MoU with the Ministry of Environment and Forestry to strengthen supervision on environmental crimes



Strengthening the role of DGCE in the HAZARDOUS WASTE IMPORT TASK FORCE which has been fostered and continues its work since 2009



Enhance the risk management system to intervene the importation of waste violations



Improve coordination with customs institutions of other countries and engage in operations on a global or international scale



**Thank
You**